STANDARD DEPARTURE CHART - INSTRUMENT (SID)

TRANSITION ALTITUDE 5000
VAR 1° E

ATIS	125.125	LANGEN RADAR	125.225
GROUND	121.825		
TOWER	134.175		
	386.950		
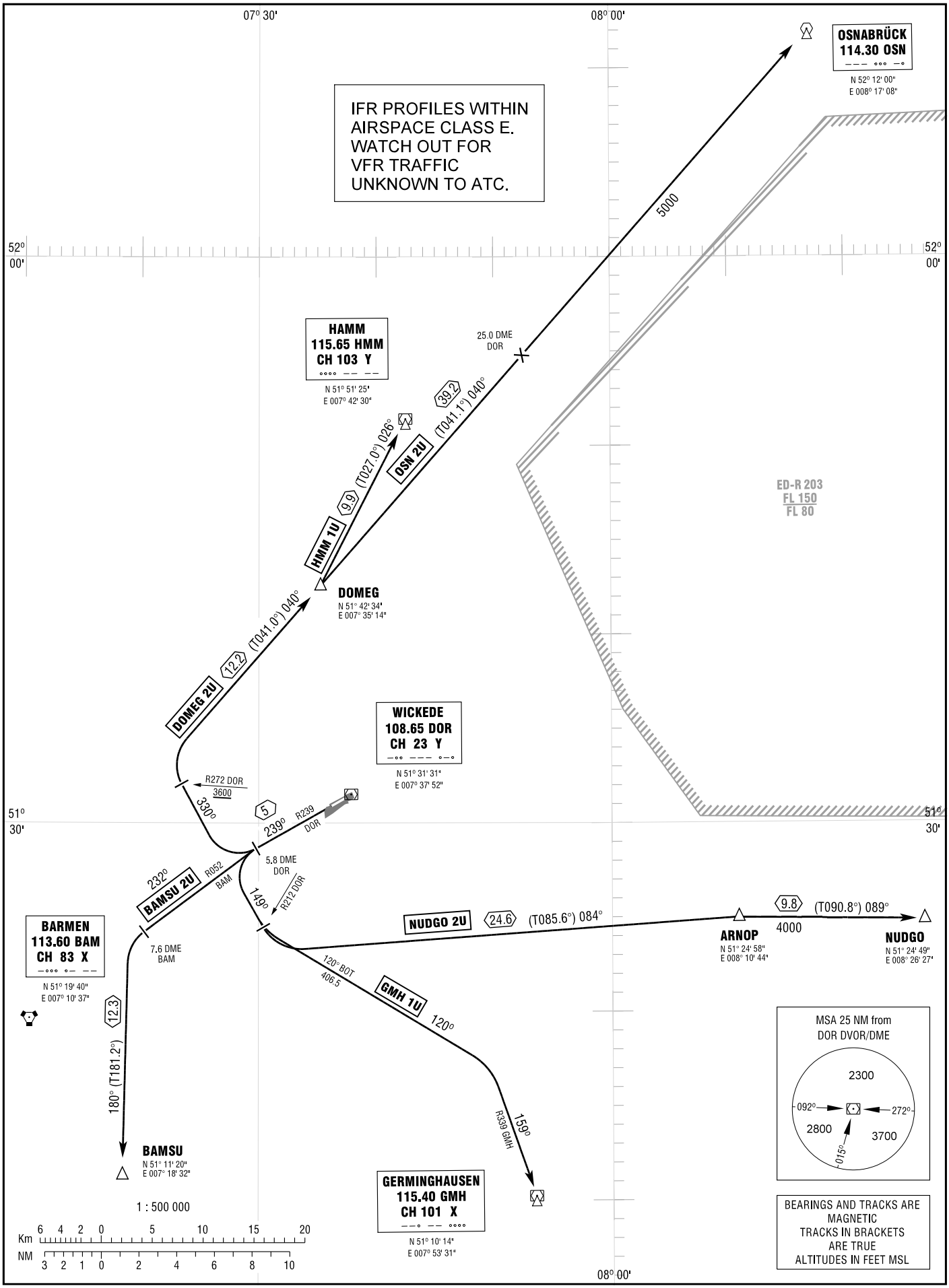
DORTMUND
RWY 24