STANDARD DEPARTURE CHART INSTRUMENT (SID) - ICAO

TRANSITION HEIGHT : **(900)**

ASHGABAT, TURKMENISTAN

ASHGABAT

VORDME RWY 12L/30R, 12R/30L

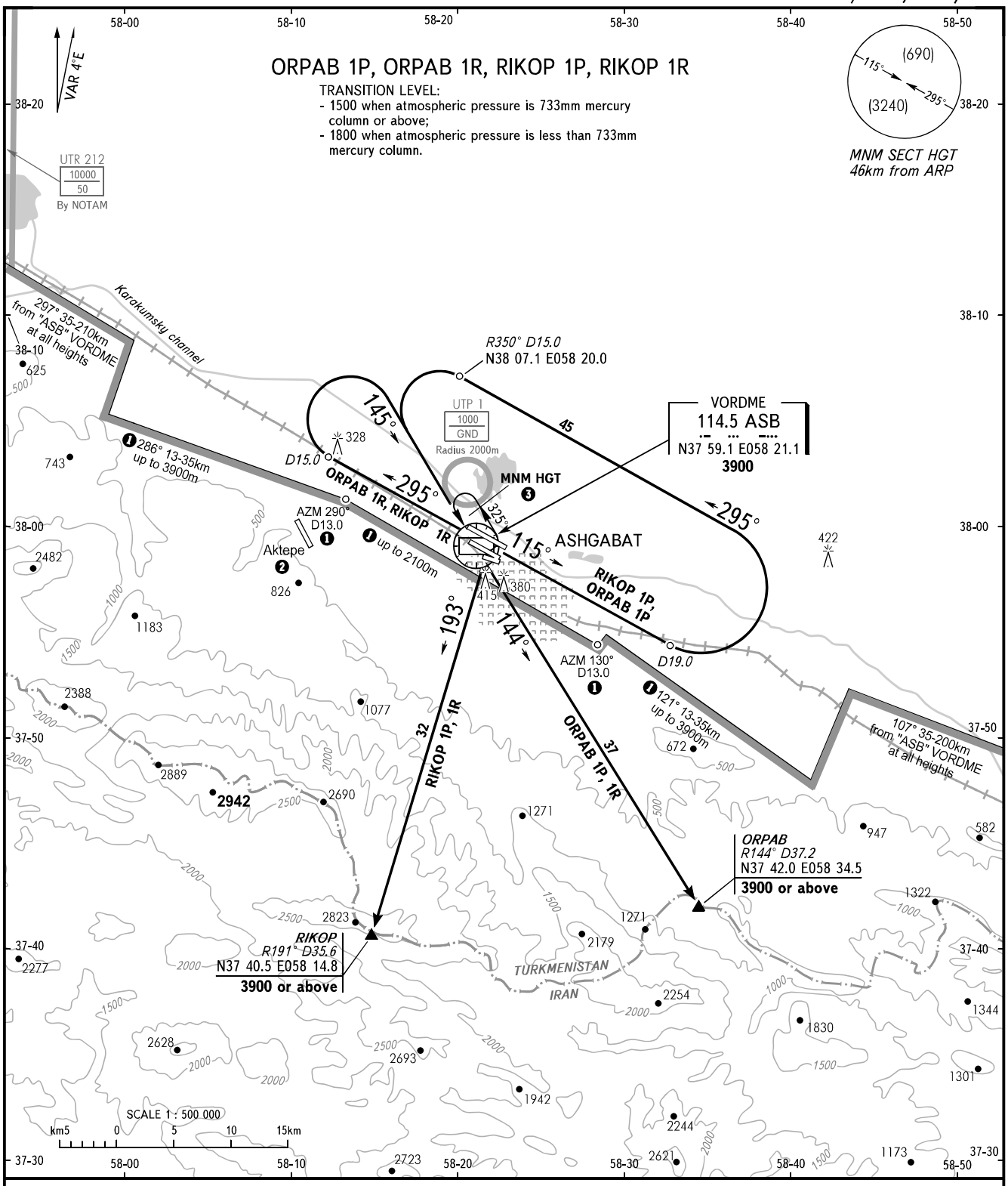

START	**120.0**
KRUG	**118.7**
APPROACH	**123.5**
CONTROL	**135.2**

❶ Limiting bearing from geo point N37 58.9 E058 21.6.

❷ Attention to the crew! There is Aktepe aerodrome, 16km West of ASHGABAT aerodrome, RWY 148°/328°, 2640mx44m.

❸ The minimum FL in the holding area over NDB/MKR GH 320 kHz is equal to transition level.

WARNING:
- Proceed to RIKOP and ORPAB when in contact with TEHRAN ACC.
- For flights to Aktepe AD after take-off from RWY 30L/30R initial turn shall be executed as directed by ATC.

BEARINGS AND TRACKS ARE MAGNETIC
ALTITUDES, HEIGHTS AND ELEVATIONS ARE IN METRES **AT 6000m OR BELOW**
DISTANCES ARE IN KILOMETRES
FLIGHT LEVELS (FL) ARE IN FEET AT FL 210 OR ABOVE

CHANGE: UTP 1, HLDS ❸