MARKING AIDS

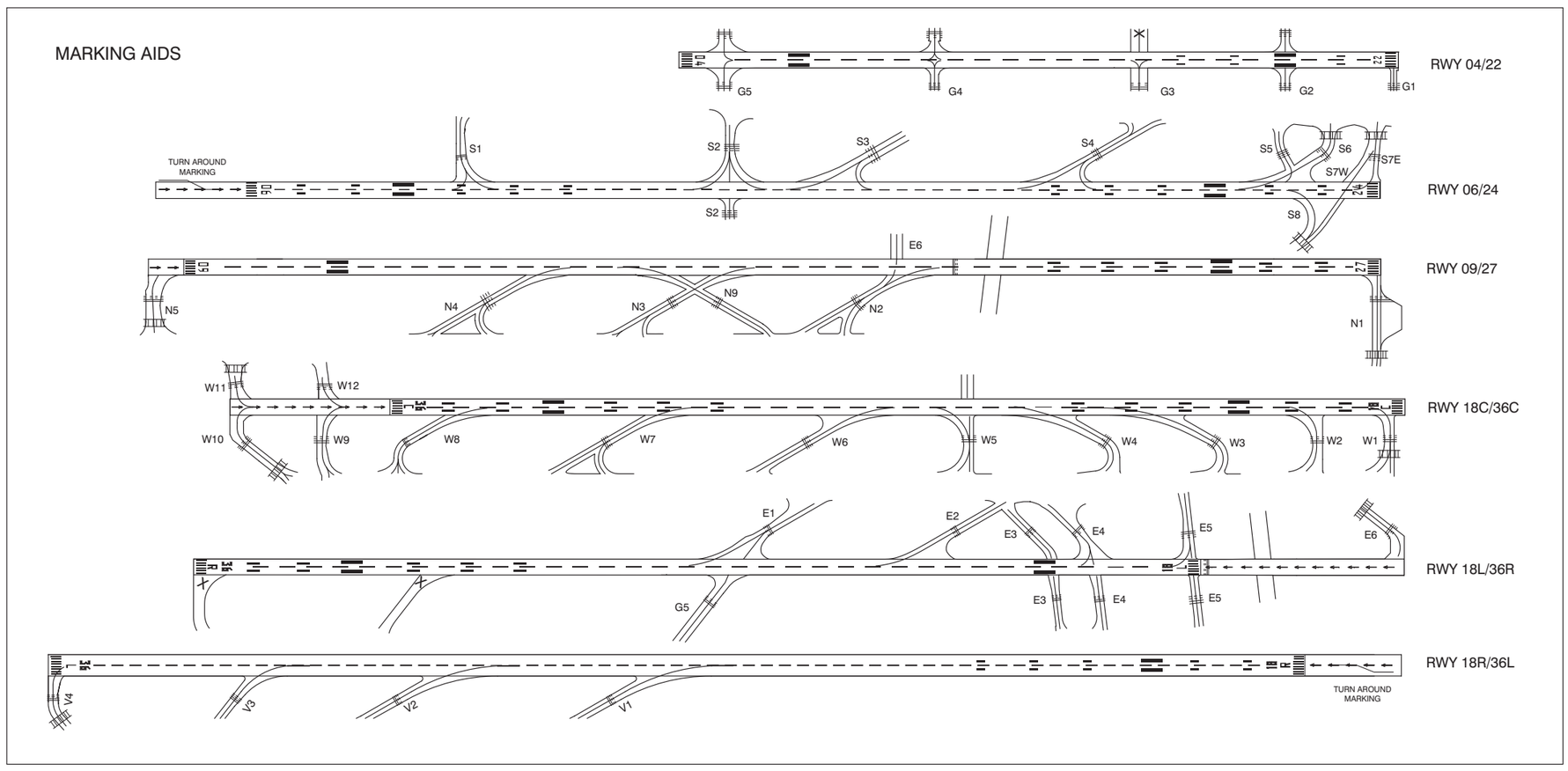

AD ELEV -11

Schiphol Ground:
121.560
121.705
121.805
121.905

PHYSICAL CHARACTERISTICS				
RWY	DIRECTION GEO	BEARING STRENGTH	SURFACE	THR COORDINATES
04	041.25°	PCN79/F/C/W/T	ASPH/PFC	52°18'01.35"N 004°47'00.55"E
22	221.27°	PCN79/F/C/W/T	ASPH/PFC	52°18'50.51"N 004°48'10.89"E
06	057.92°	PCN89/F/C/W/T	ASPH/PFC	52°17'20.78"N 004°44'14.01"E
24	237.95°	PCN89/F/C/W/T	ASPH/PFC	52°18'15.65"N 004°46'36.90"E
09	086.78°	PCN89/F/C/W/T	ASPH/PFC	52°19'00.08"N 004°44'51.58"E
27	266.82°	PCN89/F/C/W/T	ASPH/PFC	52°19'06.15"N 004°47'48.81"E
18C	183.22°	PCN89/F/C/W/T	ASPH/PFC	52°19'53.03"N 004°44'24.11"E
36C	003.22°	PCN89/F/C/W/T	ASPH/PFC	52°18'20.99"N 004°44'15.66"E
18L	183.25°	PCN89/F/C/W/T	ASPH/PFC	52°18'58.14"N 004°46'46.89"E
36R	003.25°	PCN89/F/C/W/T	ASPH/PFC	52°17'26.97"N 004°46'38.45"E
18R	183.20°	PCN89/F/C/W/T	ASPH/PFC	52°21'36.93"N 004°42'42.21"E
36L	003.20°	PCN89/F/C/W/T	ASPH/PFC	52°19'42.89"N 004°42'31.81"E

All RWYs except RWY 04/22 and 18R/36L:
RWY shoulders of 15 m width on both sides (strength restricted).

RWY 04/22 and 18R/36L:
RWY shoulders of 7.5 m width on both sides (strength restricted).

RWY 18L and RWY 36L:
Not AVBL for landing, except in case of an emergency.

RWY 36R:
Do not cross red lights indicating displaced RWY end.
No lights beyond displaced RWY end.
Section beyond displaced RWY end crosses RWY 09/27.

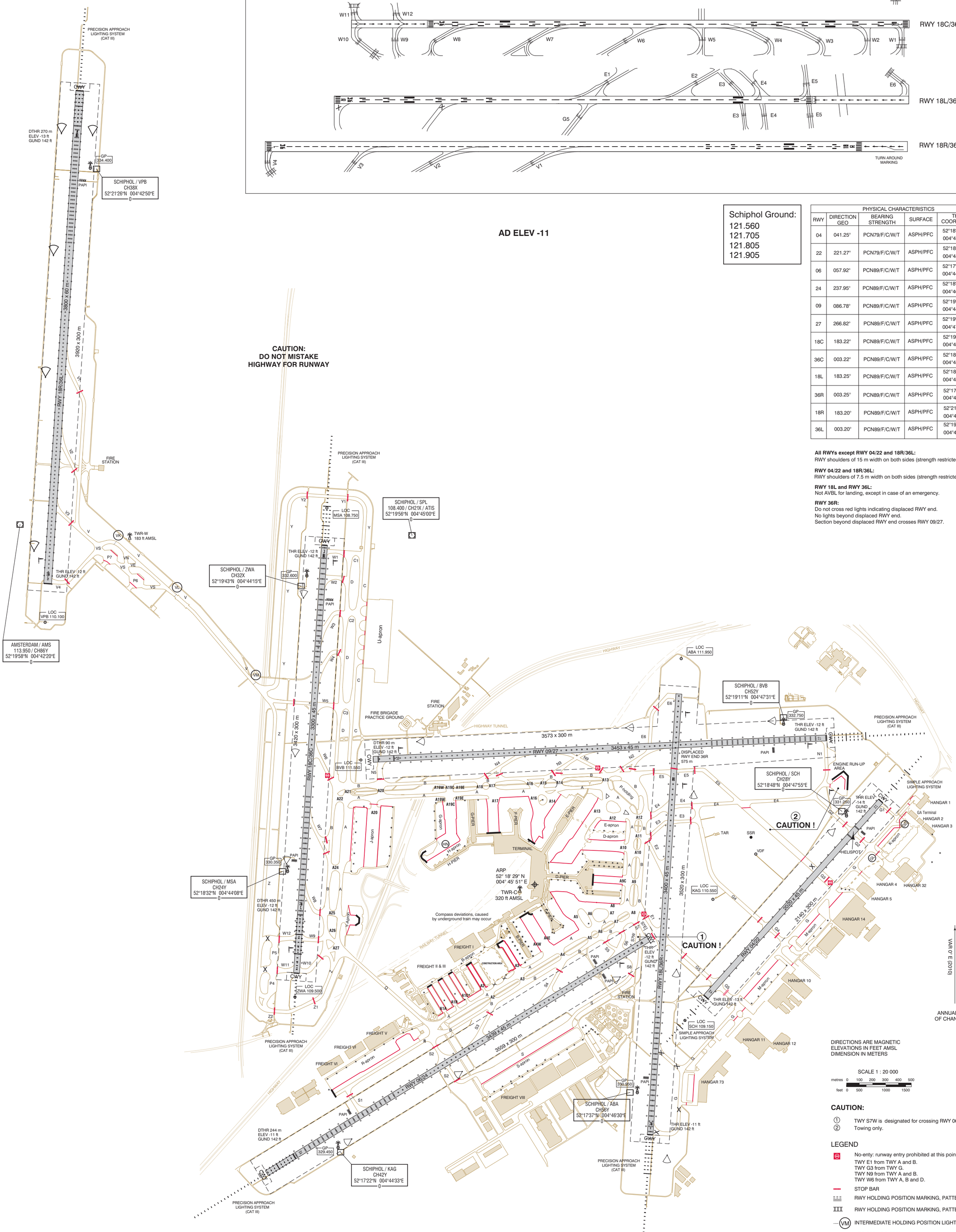

CAUTION:

① TWY S7W is designated for crossing RWY 06/24 only.
② Towing only.

LEGEND

- No-enty: runway entry prohibited at this point. TWY E1 from TWY A and B. TWY G3 from TWY G. TWY N9 from TWY A and B. TWY W6 from TWY A, B and D.
- STOP BAR
- RWY HOLDING POSITION MARKING, PATTERN A
- RWY HOLDING POSITION MARKING, PATTERN B
- (VM) INTERMEDIATE HOLDING POSITION LIGHTED
- ATC SERVICE BDRY
- A3 TAXIWAY A3
- RWY STRIP
- BLAST FENCE
- SERVICE ROAD
- X NOT IN USE

CHANGE: APCH lights RWY 27 removed; editorial.

© Air Traffic Control the Netherlands

Topografische en technische ondergrond © Amsterdam Airport Schiphol